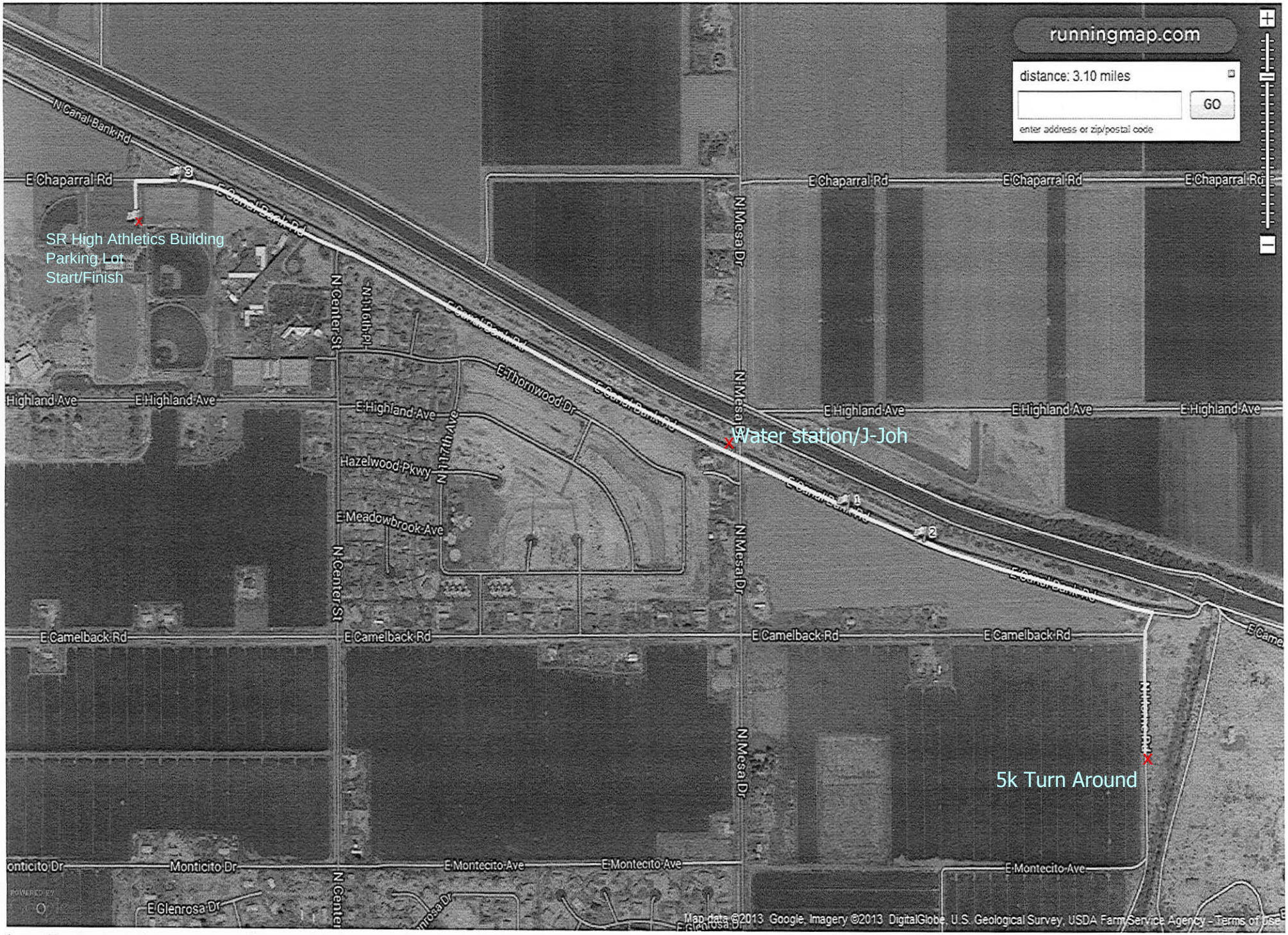
runningmap.com
distance: 3.10 miles
GO
enter address or zip/postal code
SR High Athletics Building
Parking Lot
Start/Finish
Water station/J-Joh
5k Turn Around
N Canal Bank Rd
E Chaparral Rd
E Canal Bank Rd
N Center St
N 116th Pl
E Thornwood Dr
Highland Ave
E Highland Ave
Hazelwood Pkwy
N 117th Ave
E Meadowbrook Ave
N Mesa Dr
E Camelback Rd
Monticito Dr
E Montecito Ave
E Glenrosa Dr
Map data ©2013 Google, Imagery ©2013 DigitalGlobe, U.S. Geological Survey, USDA Farm Service Agency - Terms of Use