Salt River
PIMA-MARICOPA INDIAN COMMUNITY
Community Development Department
Location: Two Waters Building B, Third Floor, 10,079 E. Osborn Road, Scottsdale, AZ 85256
Mailing Address: 10,005 E. Osborn Road, Scottsdale, AZ 85256
Phone (480)362-7600 / Fax (480)362-5905

NOTICE OF PUBLIC HEARING

The Land Management Board has scheduled a Public Hearing. You may or may not be a landowner in this particular project; however, we are extending this special invitation to all Community Members and Landowners with ownership interest within a ½ mile radius of the project listed below:

DESIGNATION OF LAND USE FOR THE PUBLIC SAFETY COMMUNICATIONS TOWERS PROJECT (1)Granite Reef Dam Site and (2) Shea/Beeline Site

The proposed use is to be used for providing Public Safety radio and wireless communication.

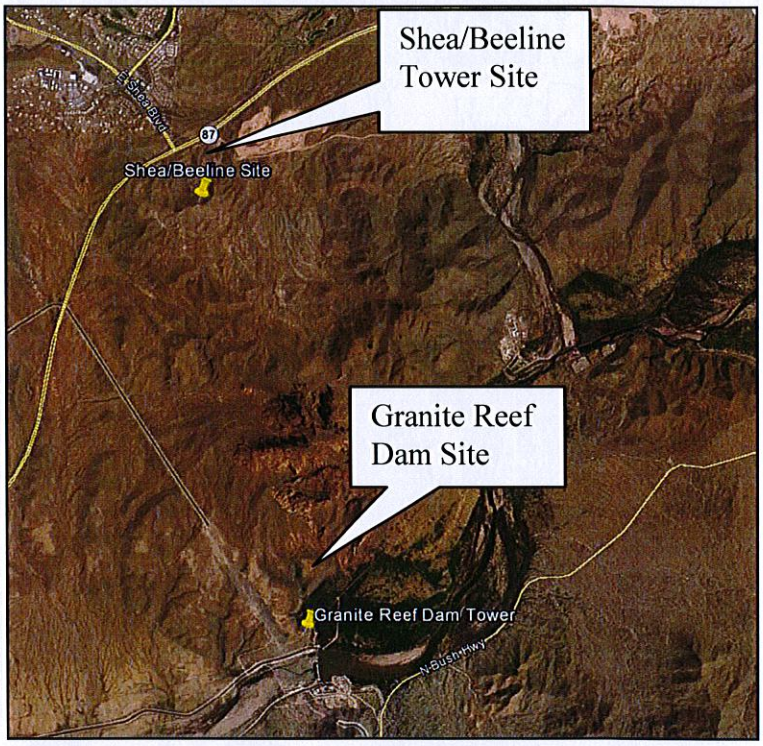

Granite Reef Dam Site; being a portion of the NW Qtr. (NW ¼) of Section 13,T2N., RGE 6 East of the Gila & SR Base and Meridian, Maricopa County, AZ, and the proposed use is primary to provide Public Safety radio communication in the preserve area behind Red Mountain along the Salt and Verde Rivers. Will also be used to provide 911 and wireless for Community Members. Lattice tower will be 120 feet tall with multiple dishes and antennas. Up to four shelters will be inside a 75' X 75' block fence. Total area=0.30 acres (13,068 sq ft).

Shea/Beeline Tower (SR 87) Site; being a portion of the NE Qtr. (NE ¼) of Section 35, T3N, RGE 6 E. of the Gila and SR Base & Meridian, Maricopa County, AZ, and the proposed use is to provide Public Safety radio communication along the Beeline Hwy (State Route 87) from Fountain Hills to Gilbert Road and in the preserve. One lattice tower 40 ft. tall with microware dishes and antennas, and one 12' X 17' shelter, not fence. Total area= 0.04 acres (1,641 sq ft).

This notice is made under Article I., Section 17-10 (b) of the SRPMIC Code of Ordinances

Date: **MONDAY, NOVEMBER 25TH, 2013**
Time: **6:00 P.M.**
Location: **10,079 East Osborn Road, Room B-106 Anaaly (Mesquite)**
(Two Waters Building B – 1st Floor

If you have any questions or concerns you may call the Land Management Board Secretary at (480) 362-6369. If you cannot attend, you may submit your written comments to the Land Management Board Secretary, at 10,005 East Osborn, Scottsdale, Arizona 85256.