Street Maintenance Notice

Daley Drive is scheduled for work
July 12-16, 2013.

Schedule and Important Parking Instructions

When*	Work Activity	Parking Restrictions
Friday, July 12th	Edge Mill	No parking on the street
Monday, July 15th	Asphalt Overlay	No parking on the street
Tuesday, July 16th	Adjust Water Valve	

*Schedule subject to change due to weather.
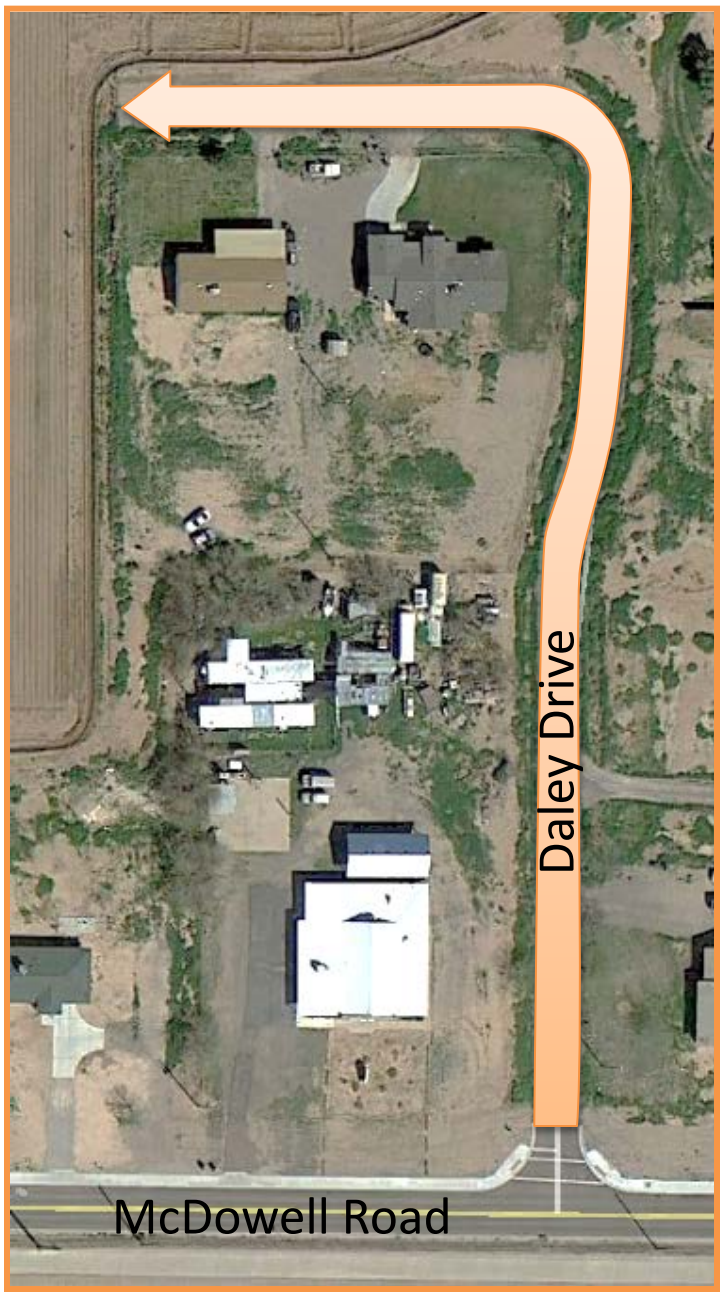
Before the scheduled morning, please move parked vehicles out of the street. Minor driving restrictions may be in place. Your patience and cooperation is appreciated. Please contact **Jennifer Jack, Public Works Roads Section Manager, 480-362-7747** if you have any questions or concerns.