Jingle Bell Half Marathon Relay

Saturday, December 17, 2011

Athletes Guide & Race Routes:

- Pre-registration at SR Fitness Center or onsite Registration starts at 7:00am - 7:50 am
- Half Marathon Relay starts at 8:00 am
- All participants in the relay must be 13 yrs and older
- Each team must consist of 2 – 4 runners. ABSOLUTELY NO individual runners!!!
- Teams can be all male, all female or co-ed. (Prize will given to the first team in each of these categories)

Relay Exchange Points & Routes:

- The relay event will consist of 4 different routes (see maps)

- Leg #1 is **4 miles**
- Leg #2 is **3 miles**
- Leg #3 is **3 miles**
- Leg #4 is **3.1 miles**

  - ✓ ROUTES ARE OUT & BACK TO Salt River High School parking lot.
  - ✓ Please review your route.

- ***Exchange point for all Legs* will be at the Salt River High School parking lot.**
- ***A simple "High 5/Low 5", "Fist Pump Tap" or " Chest Bump" will suffice for hand off or be creative; make a fun colorful holiday baton for your team to the hand off.***

Questions contact Rachel Seepie @ 480-362-7320 or rachel.seepie@srpmic-nsn.gov

Leg # 1 (this route is 4-miles)

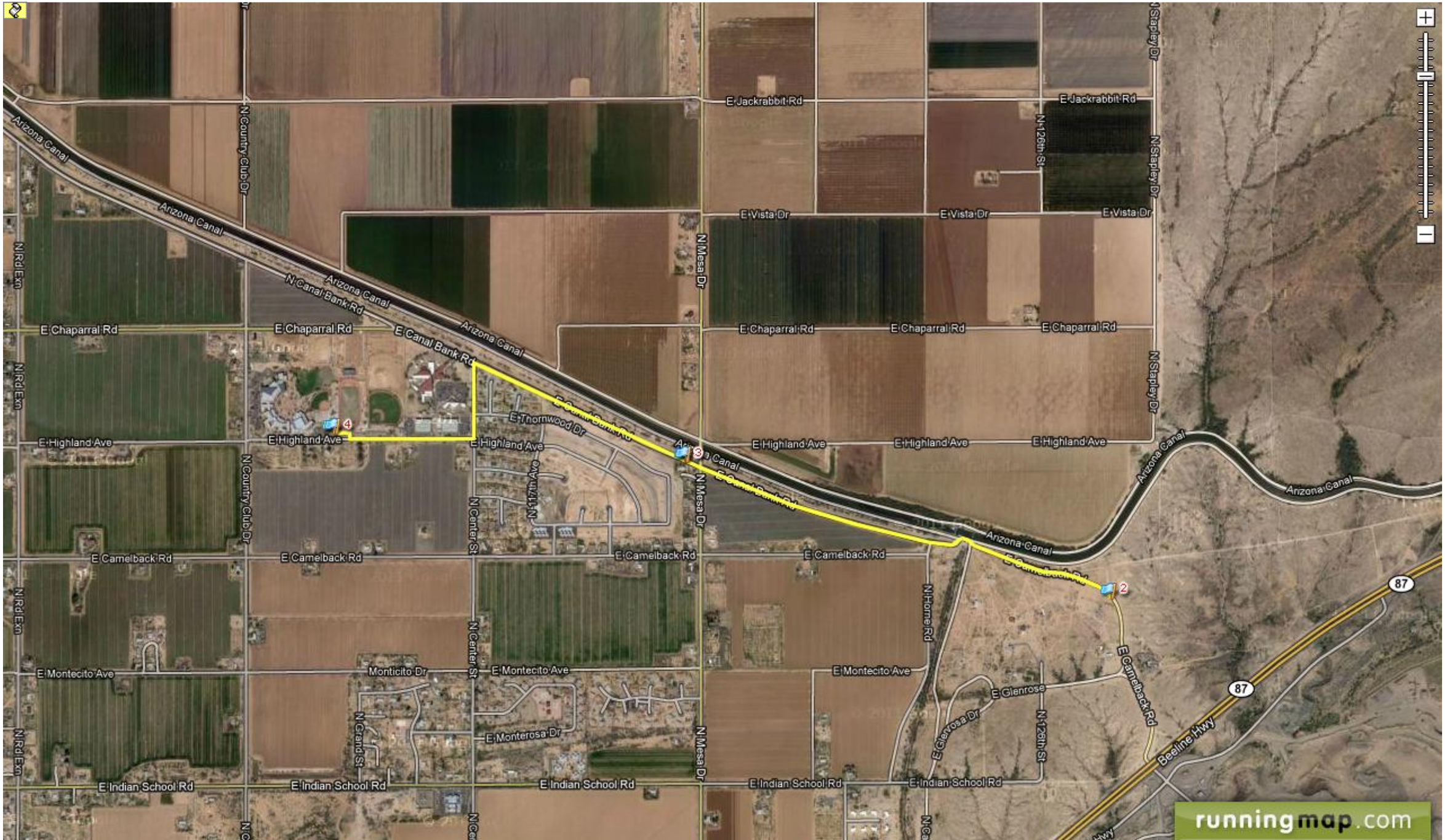

Leg #2 (this route is 3-miles)

Leg #3 (this route is 3-miles)
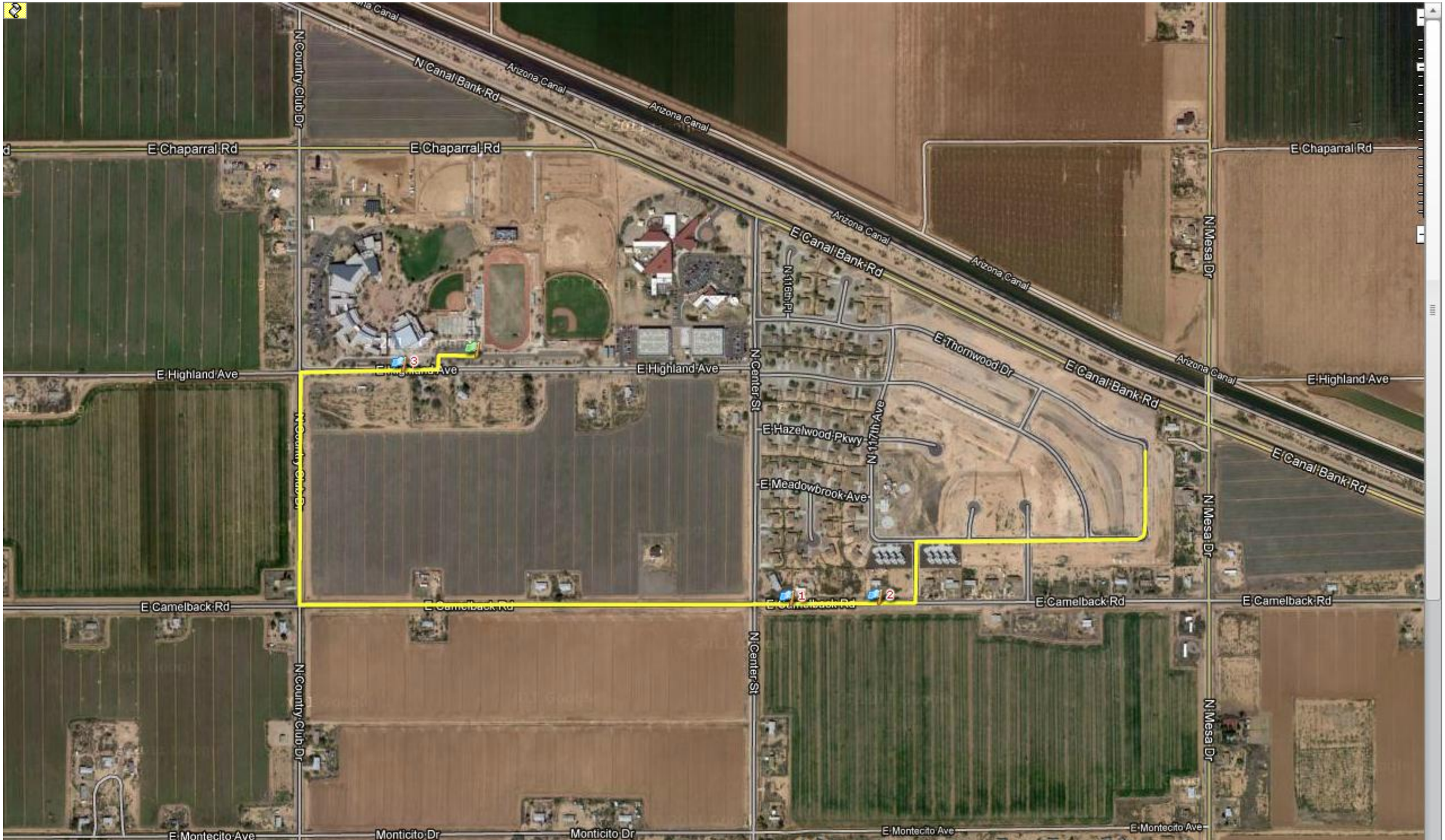
Leg #4 (this route is 3.1 miles)